

Schedule of joinery

D. b. w. painted door	3.6 x 7.0 (100 x 200)
D1. " " "	2.6 x 7.0 (100 x 200)
D2. " " "	2.6 x 7.0 (100 x 200)
W. l. w. glazed window	4.0 x 4.0 (100 x 100)
W1. " " "	2.6 x 6.0 (100 x 150)
W2. " " "	2.6 x 6.0 (100 x 150)
W3. " " "	2.6 x 6.0 (100 x 150)
W4. " " "	2.6 x 6.0 (100 x 150)
V. l. w. glazed ventilator	2.6 x 2.0 (100 x 50)

R. P. 2494/191
25/1/1942

area statement

area statement	sq. ft.	sq. mtr.
land	1242.50	115.47
g floor	718.00	66.73
f. floor	605.00	56.23
staircase	141.00	13.10
plot coverage	57.0%	
F.O.I.	1:18	

specifications

Foundation: brick 14" m.c.m. 15" dia bar of p.c.c. 1:4:8 of 12" thk

superstructure: brick work m.c.m. 1:5

lintels & sills: m.c.c. 1:2:4

Floor & roof: m.c.c. 1:2:4 with suitable thickness & reinforcement.

flooring: mosaic & granite tiles

joinery: best indian teak wood

finishes: interior & exterior with cement & distemper paints

joinery: synthetic enamel paint

Planning Permit No. 211/60/192

APPROVED

SUBJECT TO THE CONDITIONS IN THIS OFFICE LETTER.

No. 2/2494/191

20/5/42

FOR MEMBER SECRETARY
MADRAS METROPOLITAN
DEVELOPMENT AUTHORITY
MADRAS-600 008.

25/1/1942

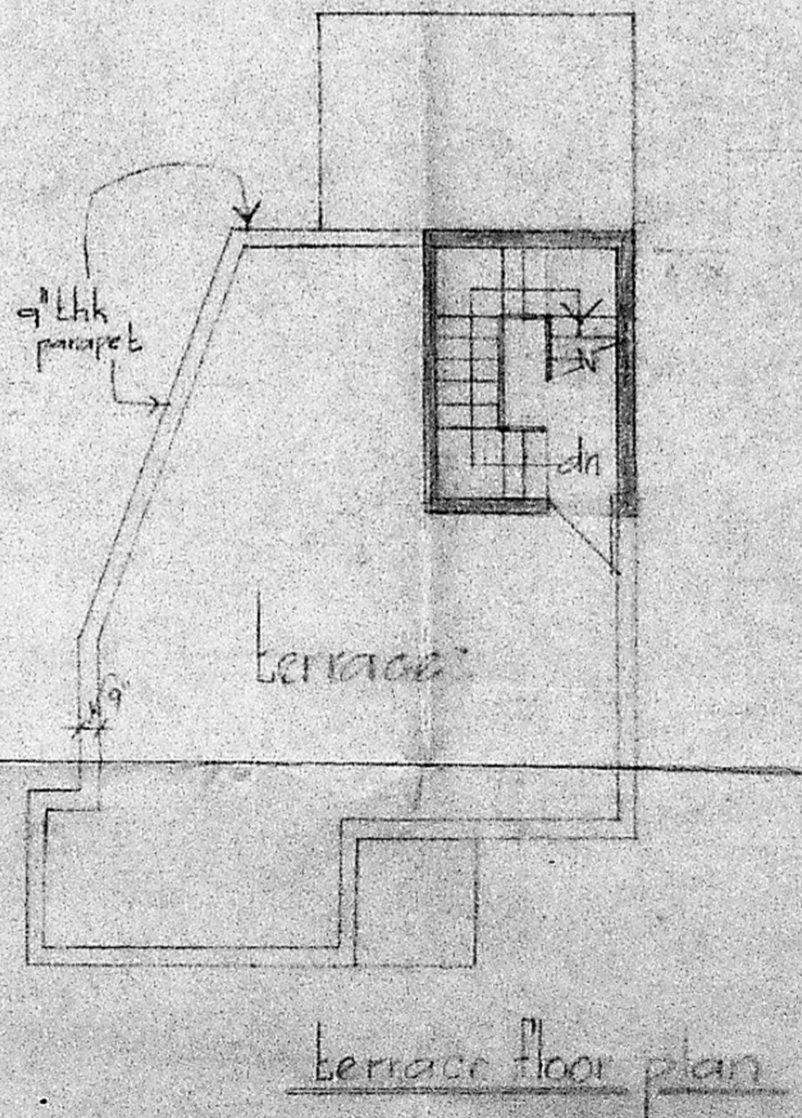
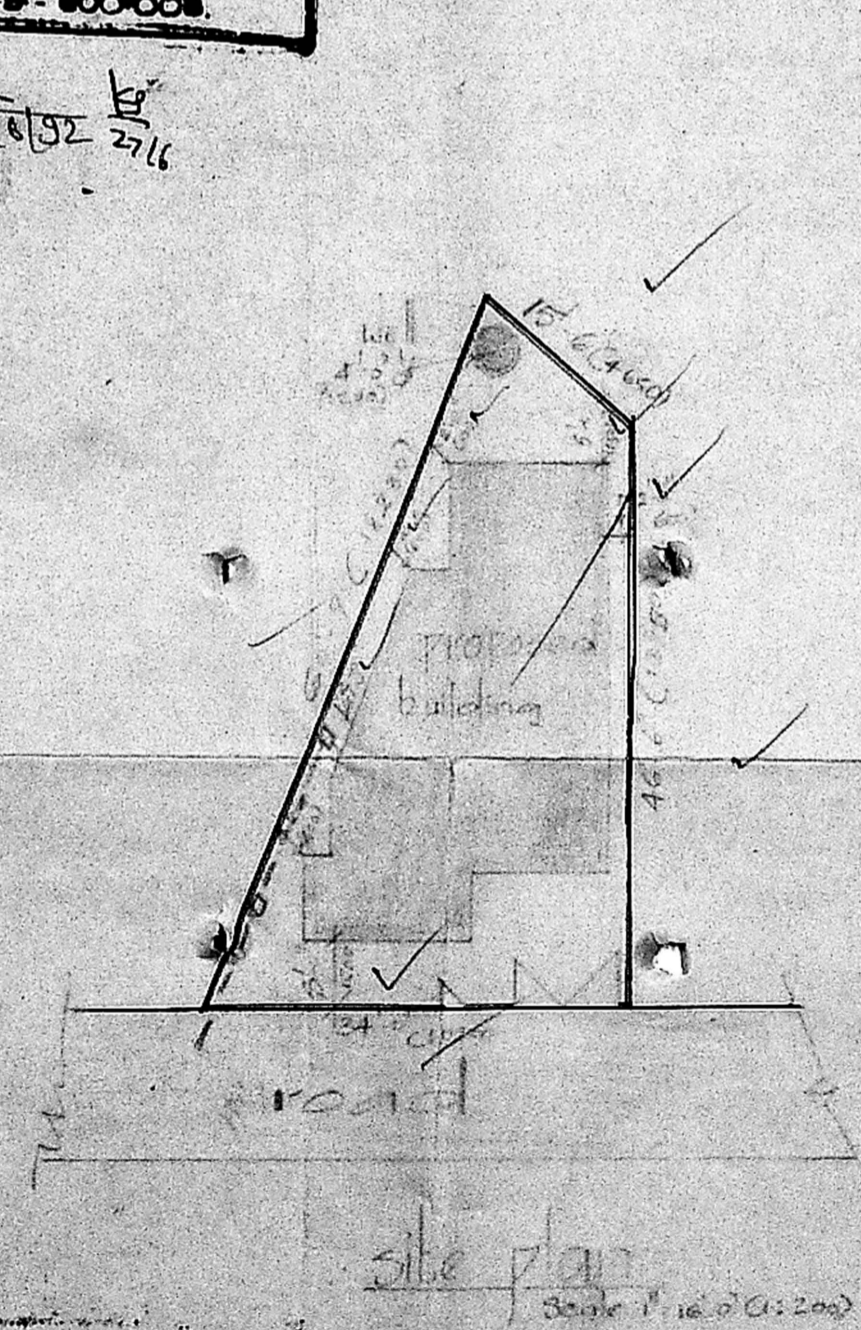
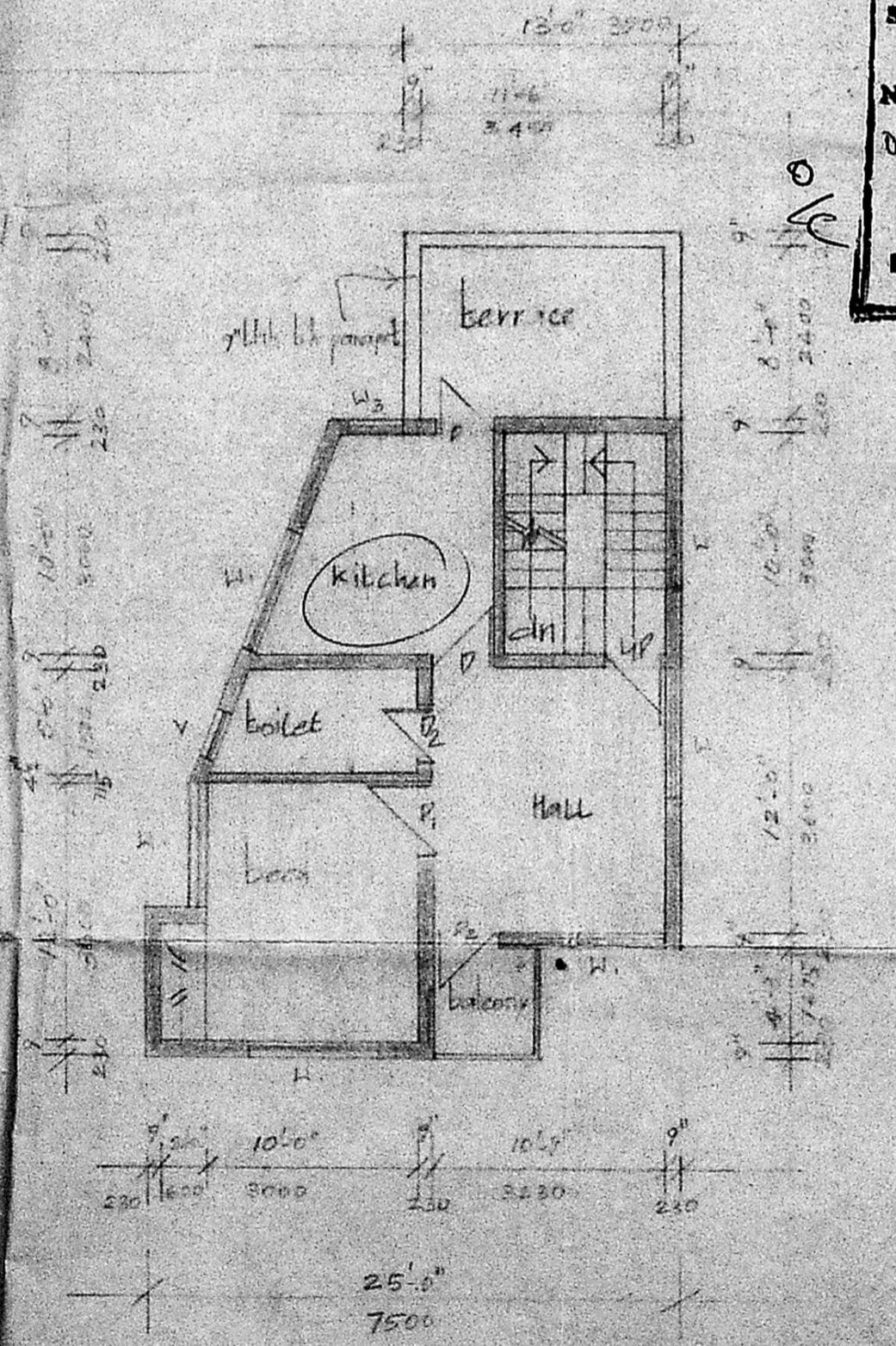
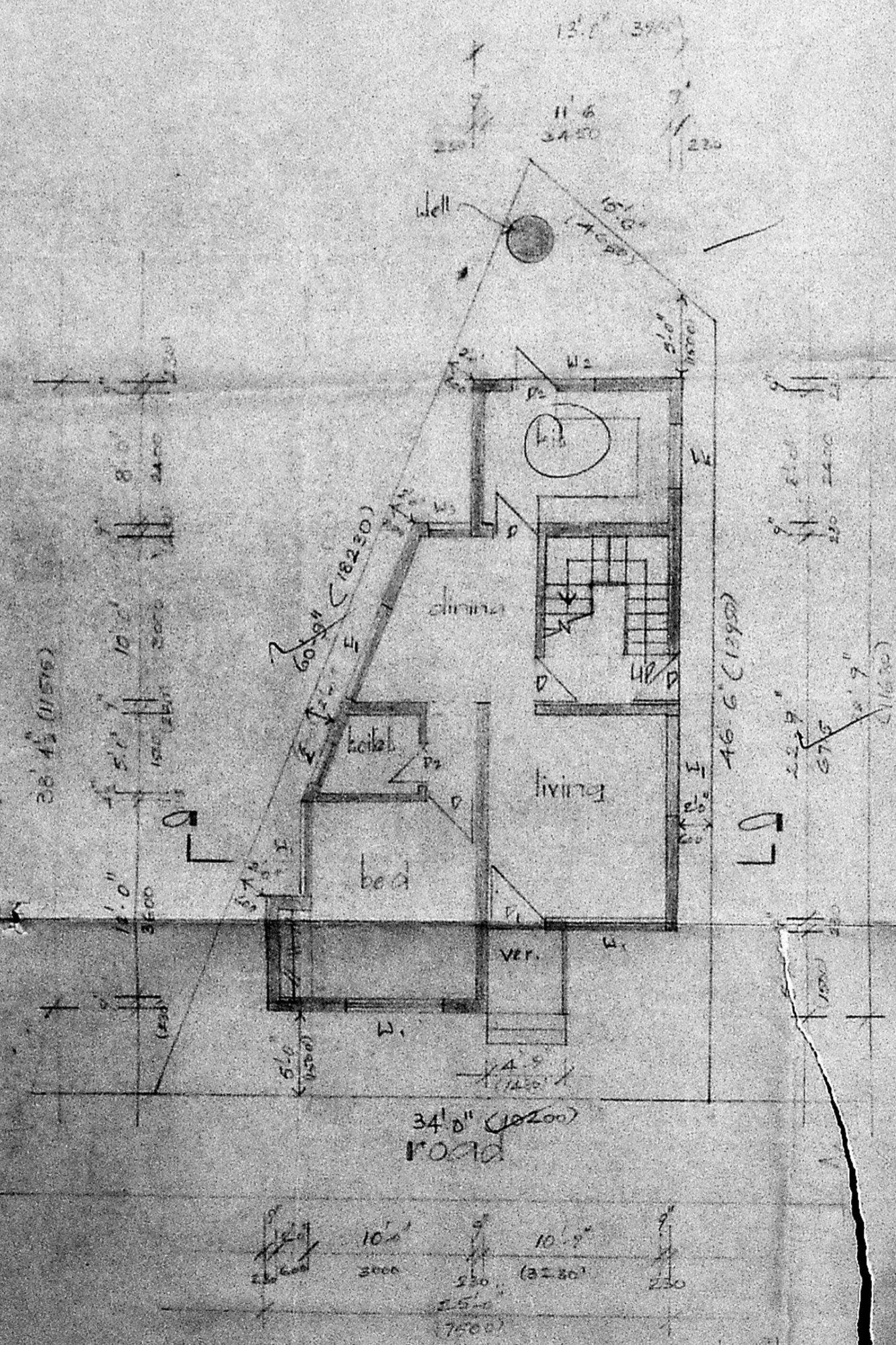

reference

proposal

road

boundary

sewer line

water line

building - residential

proposed building in plot no 5A in S.No. 53/3 & 54/4 Arumbakkam village

scale = 1" = 8.0' (1:100)

date = 24. MAR 1942

drawn = m. k. v. s. s. s.

owners: Jeyasavan
Mr. J. S. J. S. Jeyasavan
Nirmala Sureswari
Mrs. Nirmala Sureswari

architect Alex R. Y. Charleson
REGISTERED ARCHITECT. C. A. 177-64
402, MOUNT ROAD, MADRAS-600 008

Alex R. Y. Charleson
601, MOUNT ROAD,
TARUN COMPLEX, MADRAS-6